

- Transition area**
- Shower in shower out (optional)
 - Locate the transition area prior to entering the main cow living area and equipment area
 - Employees, veterinarians, equipment service workers should go through this area before entering the main animal housing area
 - At a minimum, provide boot/coverall change area

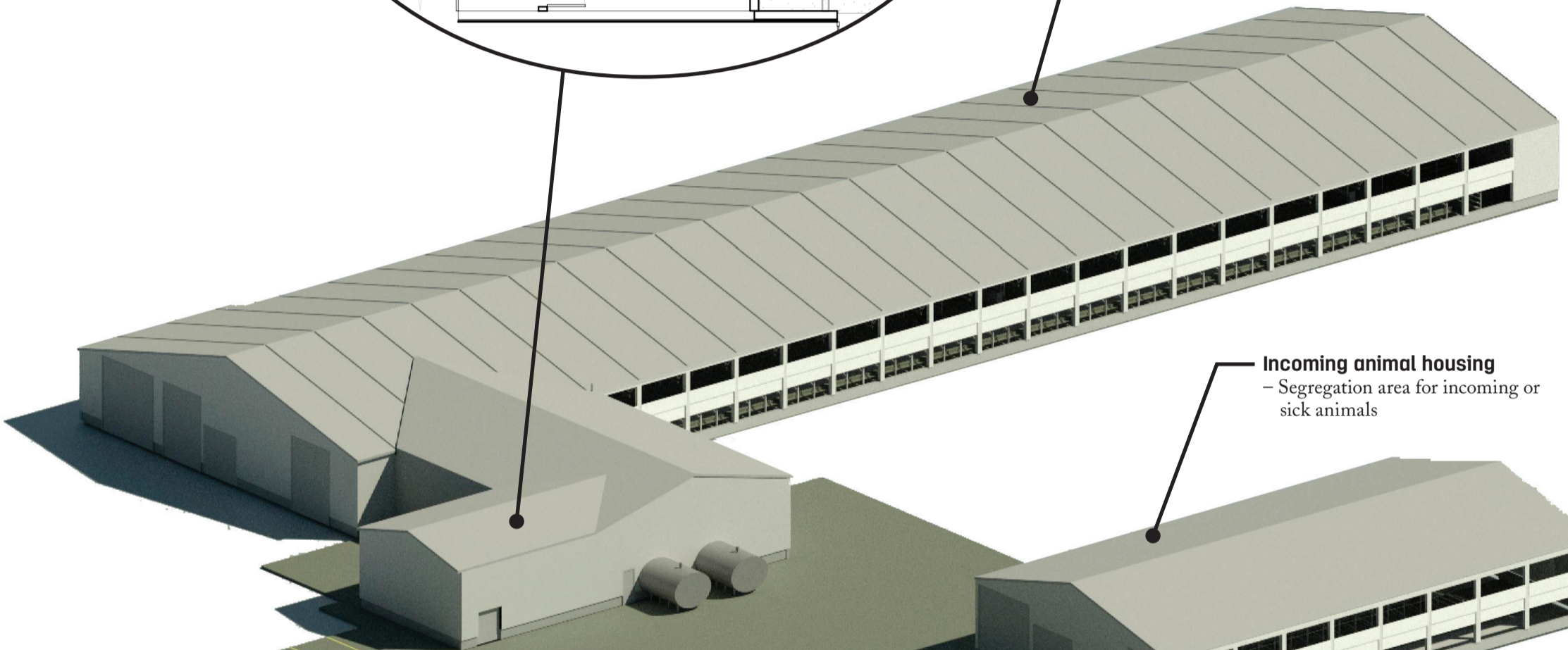

- Main animal housing**
- Minimize bird nesting in attic area above animal housing
 - Feed should be properly stored in a separate/adjacent building or covered area to mitigate rodent and bird infestation

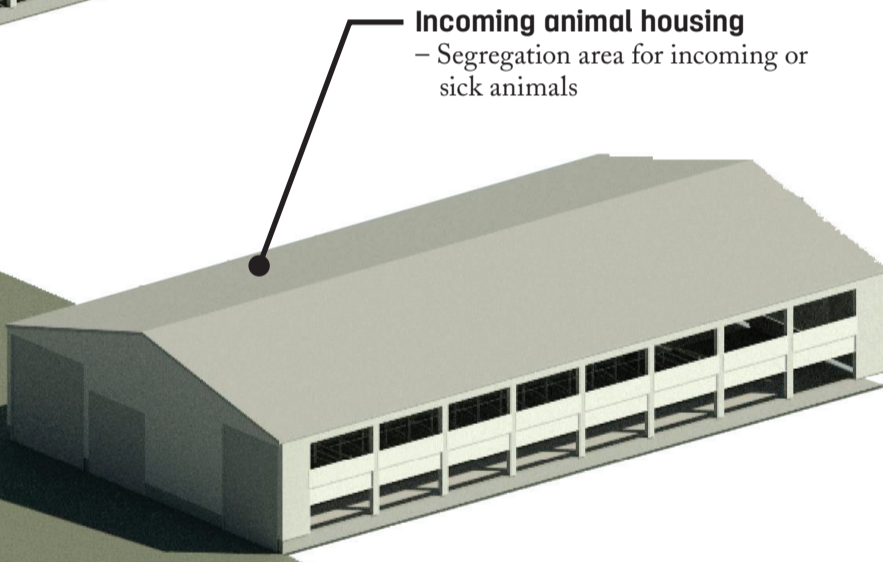

- Incoming animal housing**
- Segregation area for incoming or sick animals

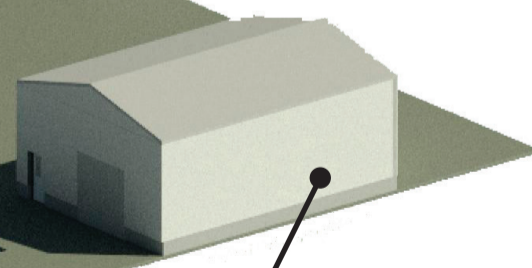

- Machine shop**
- Area for cleaning and disinfecting tools and machinery
 - Off-site hoof trimmer should be disinfected

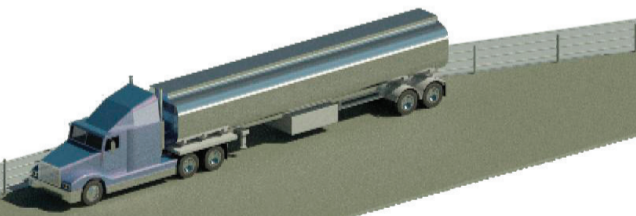

- Vehicle/wheel wash area**
- Area to spray down tires prior to entering dairy or depressed concrete drive-thru filled with detergent

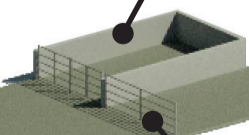

- Locked exit**
- Private exit

- Single-point entry**
- Entry point with gate or sign-in area

- Dead stock area**
- Area for deceased animals